

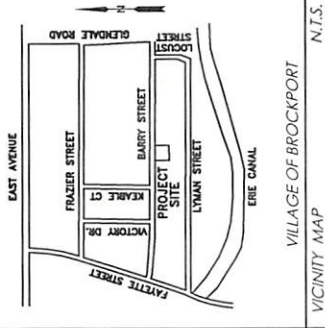

# BARRY STREET (37.5' WIDE)

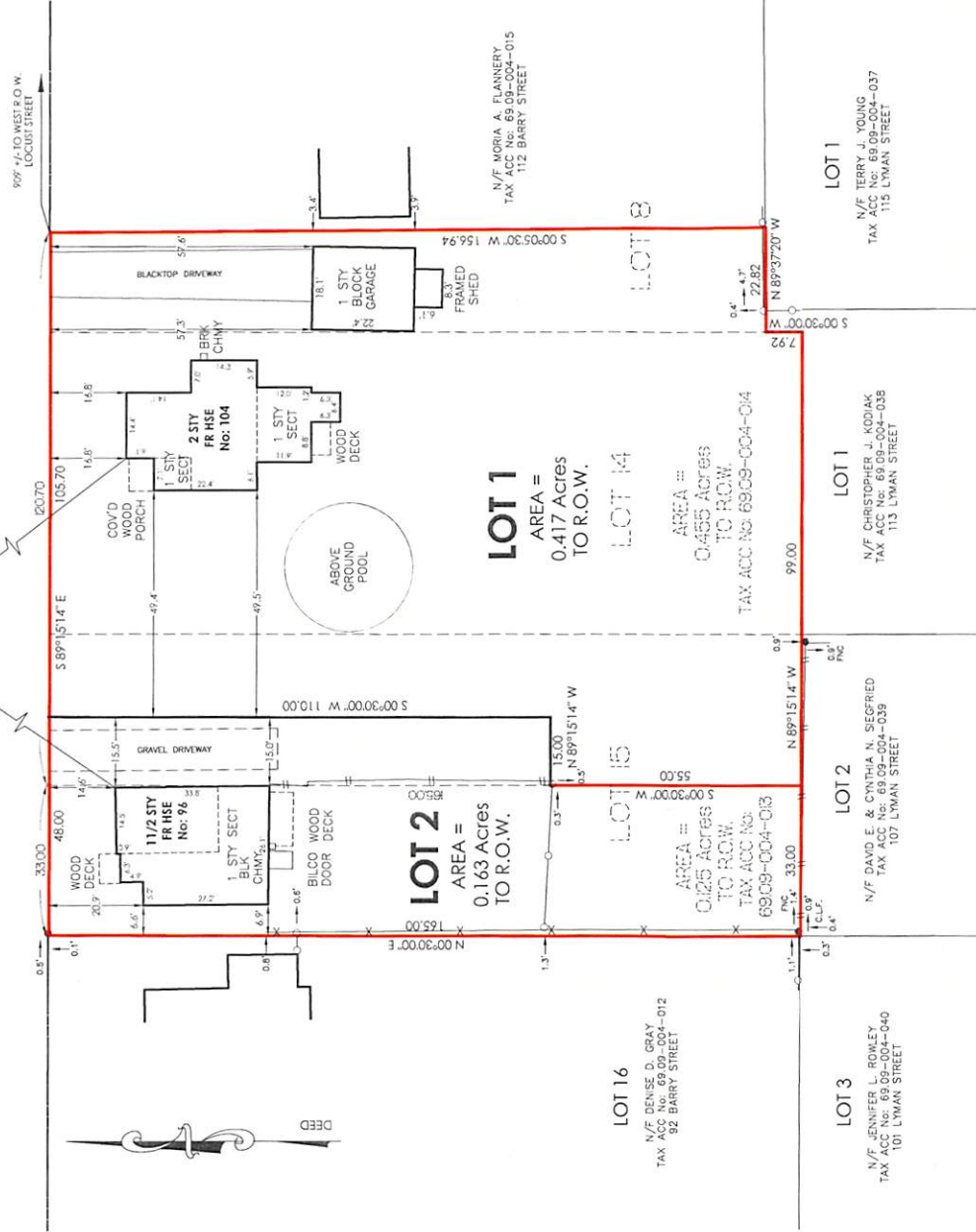

**MONROE COUNTY PRECISE SURVEY**  
 THIS PLAN IS FORWARDED IN ACCORDANCE WITH THE PROVISIONS OF SECTION 230-A, ARTICLE 12-B OF THE GENERAL MUNICIPAL LAW AND/OR THE MONROE COUNTY MONUMENTATION LAW. A SEPARATE APPROVAL IS REQUIRED FOR SITE CONSTRUCTION.  
 FOR GENERAL MUNICIPAL LAW  
 COUNTY-HIGHWAY SUPERINTENDENT DATE FOR THE MONROE COUNTY MONUMENTATION LAW  
 MONROE COUNTY SURVEYORS OFFICE DATE  
 MONROE COUNTY HEALTH DEPARTMENT REALTY SUBDIVISION APPROVAL NOT REQUIRED FOR FILING OF THIS MAP WITH THE MONROE COUNTY CLERK

NOTE: OTHER DEPARTMENT OF HEALTH APPROVALS MAY BE NEEDED. FOR ADDITIONAL INFORMATION CALL 753-5459 OR 753-5470

MONROE COUNTY TREASURER  
 UNDER SIGNATURE OF MONROE COUNTY TREASURER SECTION 334 OF THE REAL PROPERTY LAW CERTIFY THAT ALL MONROE COUNTY TAXES & SCHOOL TAXES AGAINST THE LAND DESCRIBED HEREIN HAVE BEEN PAID. DATED: 2/19/2018  
 ROBERT FRANKLIN  
 MONROE COUNTY TREASURER

**LEGEND**

- BOUNDARY LINE
- ADJOINER BOUNDARY LINE
- BRUSH/TREE LINE
- MONUMENT
- IRON PIPE OR PIN
- CONCRETE OR STONE
- CONCRETE TREE
- UTILITY POLE
- EASEMENT LINES
- UTILITY LINES
- BOUNDARY LINE
- CHAIN LINK FENCE

**COLEMAN SUBDIVISION**  
 BEING A RE-SUBDIVISION OF THE LOT'S 15 & 14 OF THE BENDLE SUBDIVISION & PART OF LOT 8 McCAULEY SUBDIVISION SITUATED IN PART OF TOWN LOT 15, TOWNSHIP 3, SECTION 8 OF THE TRIANGULAR TRACT VILLAGE OF BROCKPORT MONROE COUNTY STATE OF NEW YORK

SCALE: 1" = 20' DATE: 2/19/2018 JOB NO.: 18-014 T.M. NO.: 69-09-004-013/014

**VILLAGE APPROVALS**

BY: \_\_\_\_\_ DATE: \_\_\_\_\_  
 MAYOR VILLAGE OF BROOKPORT

BY: \_\_\_\_\_ DATE: \_\_\_\_\_  
 ZONING BOARD CHAIRPERSON

BY: \_\_\_\_\_ DATE: \_\_\_\_\_  
 CODE ENFORCEMENT OFFICE

**SURVEY CONTROL**  
 THE DEVELOPER'S CONTRACTOR'S ATTENTION IS DIRECTED TO LOCAL LAW No 6 OF 1971 REGARDING LIABILITY INCURRED THROUGH DISTURBANCE OR DESTRUCTION OF GEOCEITIC SURVEY MONUMENTS  
 THE CONTRACTOR SHALL LOCATE, MARK, SAFEGUARD AND PRESERVE ALL SURVEY CONTROL MONUMENTS & RIGHT-OF-WAY MONUMENTS IN THE AREAS OF CONSTRUCTION. FOR DESCRIPTIVE AND SURVEY DATA ON CONTROL MONUMENTS, CALL THE MONROE COUNTY GEOCEITIC SURVEY OFFICE.  
 THE PERMETER SURVEY AND TIES TO CONTROL MONUMENTS WERE ACCOMPLISHED BY PROCEDURES NECESSARY TO ACHIEVE A HORIZONTAL ACCURACY OF 1 PART IN 10,000 (1:10,000) OR BETTER.  
 ALL DISTANCES SHOWN ARE GROUND.  
 NEAREST GEOCEITIC MONUMENT IS MORE THAN 1,200' FROM THE SITE.  
 UNAUTHORIZED ALTERATION OR ADDITION TO A SURVEY MAP BEARING A LICENSED LAND SURVEYOR'S SEAL IS A VIOLATION OF THE REAL PROPERTY LAW. THE ORIGINAL OF THIS SURVEY MAP NOT MARKED WITH AN ORIGINAL OF THE LAND SURVEYOR'S INKED SEAL OR HIS EMBOSSED SEAL SHALL NOT BE CONSIDERED A VALID TRUE COPY"

**ABSTRACT REFERENCE**  
 NOTE THIS SURVEY IS SUBJECT TO ANY UNRECORDED OR UNDATED ABSTRACT OF TITLE MAY REVEAL

**DEED REFERENCES:**  
 LIBER 1036 OF DEEDS PAGE 318  
 LIBER 5718 OF DEEDS PAGE 48

**MAP REFERENCES:**  
 LIBER 5 OF MAPS PAGE 17  
 LIBER 2493 OF DEEDS PAGE 373

**CERTIFICATIONS:**  
 THIS IS TO CERTIFY THAT I AM A LICENSED LAND SURVEYOR AND THAT THIS PLAN WAS COMPLETED ON 2/29/2018 FROM NOTES OF A FIELD INSTRUMENT SURVEY PERFORMED ON 1/15/2018.

SIGNED:  
 RICHARD E. MAIER, L.S. 050481

**MAIER**  
 LAND SURVEYING

RICHARD E. MAIER, P.L.S.,  
 PROFESSIONAL LAND SURVEYOR  
 339 MAIN ST. ROAD  
 HILTON NEW YORK 14468  
 (585) 392-6134



**617.20**  
**Appendix B**  
**Short Environmental Assessment Form**

**Instructions for Completing**

**Part 1 - Project Information.** The applicant or project sponsor is responsible for the completion of Part 1. Responses become part of the application for approval or funding, are subject to public review, and may be subject to further verification. Complete Part 1 based on information currently available. If additional research or investigation would be needed to fully respond to any item, please answer as thoroughly as possible based on current information.

Complete all items in Part 1. You may also provide any additional information which you believe will be needed by or useful to the lead agency; attach additional pages as necessary to supplement any item.

<b>Part 1 - Project and Sponsor Information</b>			
2 Lot re-subdivision in the Village of Brockport, Monroe County			
Name of Action or Project: Coleman Subdivision			
Project Location (describe, and attach a location map): 96 & 104 Barry Street, Village of Brockport, South side of Barry Street			
Brief Description of Proposed Action: Adding a 15' x 110' parcel to 96 Barry Street from 104 Barry Street			
Name of Applicant or Sponsor: Maier Land Surveying - Sponsor		Telephone: (585) 755-2695	
		E-Mail: maierlandsurveying@gmail.com	
Address: 539 Manitou Road			
City/PO: Hilton		State: NY	Zip Code: 14468
1. Does the proposed action only involve the legislative adoption of a plan, local law, ordinance, administrative rule, or regulation? If Yes, attach a narrative description of the intent of the proposed action and the environmental resources that may be affected in the municipality and proceed to Part 2. If no, continue to question 2.		NO <input type="checkbox"/>	YES <input type="checkbox"/>
2. Does the proposed action require a permit, approval or funding from any other governmental Agency? If Yes, list agency(s) name and permit or approval: Village of Brockport Planning Board		NO <input type="checkbox"/>	YES <input checked="" type="checkbox"/>
3.a. Total acreage of the site of the proposed action?		_____ 0.58 acres	
b. Total acreage to be physically disturbed?		_____ n/a acres	
c. Total acreage (project site and any contiguous properties) owned or controlled by the applicant or project sponsor?		_____ 0.58 acres	
4. Check all land uses that occur on, adjoining and near the proposed action.			
<input type="checkbox"/> Urban <input checked="" type="checkbox"/> Rural (non-agriculture) <input type="checkbox"/> Industrial <input type="checkbox"/> Commercial <input checked="" type="checkbox"/> Residential (suburban) <input type="checkbox"/> Forest <input type="checkbox"/> Agriculture <input type="checkbox"/> Aquatic <input type="checkbox"/> Other (specify): _____ <input type="checkbox"/> Parkland			

5. Is the proposed action, a. A permitted use under the zoning regulations?	NO	YES	N/A
	<input type="checkbox"/>	<input checked="" type="checkbox"/>	<input type="checkbox"/>
b. Consistent with the adopted comprehensive plan?	NO	YES	N/A
	<input type="checkbox"/>	<input checked="" type="checkbox"/>	<input type="checkbox"/>
6. Is the proposed action consistent with the predominant character of the existing built or natural landscape?	NO	YES	
	<input type="checkbox"/>	<input checked="" type="checkbox"/>	
7. Is the site of the proposed action located in, or does it adjoin, a state listed Critical Environmental Area? If Yes, identify: _____	NO	YES	
	<input checked="" type="checkbox"/>	<input type="checkbox"/>	
8. a. Will the proposed action result in a substantial increase in traffic above present levels?	NO	YES	
	<input checked="" type="checkbox"/>	<input type="checkbox"/>	
b. Are public transportation service(s) available at or near the site of the proposed action?	NO	YES	
	<input checked="" type="checkbox"/>	<input type="checkbox"/>	
c. Are any pedestrian accommodations or bicycle routes available on or near site of the proposed action?	NO	YES	
	<input checked="" type="checkbox"/>	<input type="checkbox"/>	
9. Does the proposed action meet or exceed the state energy code requirements? If the proposed action will exceed requirements, describe design features and technologies: _____	NO	YES	
	<input type="checkbox"/>	<input checked="" type="checkbox"/>	
10. Will the proposed action connect to an existing public/private water supply?  If No, describe method for providing potable water: _____ Already connected to public water supply	NO	YES	
	<input checked="" type="checkbox"/>	<input type="checkbox"/>	
11. Will the proposed action connect to existing wastewater utilities?  If No, describe method for providing wastewater treatment: _____ Already connected to septic	NO	YES	
	<input checked="" type="checkbox"/>	<input type="checkbox"/>	
12. a. Does the site contain a structure that is listed on either the State or National Register of Historic Places?  b. Is the proposed action located in an archeological sensitive area?	NO	YES	
	<input checked="" type="checkbox"/>	<input type="checkbox"/>	
	<input checked="" type="checkbox"/>	<input type="checkbox"/>	
13. a. Does any portion of the site of the proposed action, or lands adjoining the proposed action, contain wetlands or other waterbodies regulated by a federal, state or local agency?  b. Would the proposed action physically alter, or encroach into, any existing wetland or waterbody? If Yes, identify the wetland or waterbody and extent of alterations in square feet or acres: _____	NO	YES	
	<input checked="" type="checkbox"/>	<input type="checkbox"/>	
	<input checked="" type="checkbox"/>	<input type="checkbox"/>	
14. Identify the typical habitat types that occur on, or are likely to be found on the project site. Check all that apply: <input type="checkbox"/> Shoreline <input type="checkbox"/> Forest <input type="checkbox"/> Agricultural/grasslands <input checked="" type="checkbox"/> Early mid-successional <input type="checkbox"/> Wetland <input type="checkbox"/> Urban <input checked="" type="checkbox"/> Suburban			
15. Does the site of the proposed action contain any species of animal, or associated habitats, listed by the State or Federal government as threatened or endangered?	NO	YES	
	<input checked="" type="checkbox"/>	<input type="checkbox"/>	
16. Is the project site located in the 100 year flood plain?	NO	YES	
	<input checked="" type="checkbox"/>	<input type="checkbox"/>	
17. Will the proposed action create storm water discharge, either from point or non-point sources? If Yes, a. Will storm water discharges flow to adjacent properties? <input checked="" type="checkbox"/> NO <input type="checkbox"/> YES	NO	YES	
	<input checked="" type="checkbox"/>	<input type="checkbox"/>	
b. Will storm water discharges be directed to established conveyance systems (runoff and storm drains)? If Yes, briefly describe: _____	NO	YES	
	<input checked="" type="checkbox"/> NO <input type="checkbox"/> YES		



18. Does the proposed action include construction or other activities that result in the impoundment of water or other liquids (e.g. retention pond, waste lagoon, dam)? If Yes, explain purpose and size: _____ _____	NO	YES
	<input checked="" type="checkbox"/>	<input type="checkbox"/>
19. Has the site of the proposed action or an adjoining property been the location of an active or closed solid waste management facility? If Yes, describe: _____ _____	NO	YES
	<input checked="" type="checkbox"/>	<input type="checkbox"/>
20. Has the site of the proposed action or an adjoining property been the subject of remediation (ongoing or completed) for hazardous waste? If Yes, describe: _____ _____	NO	YES
	<input checked="" type="checkbox"/>	<input type="checkbox"/>
<b>I AFFIRM THAT THE INFORMATION PROVIDED ABOVE IS TRUE AND ACCURATE TO THE BEST OF MY KNOWLEDGE</b>		
Applicant/sponsor name: <u>Richard E. Maier</u>		Date: <u>2/26/2018</u>
Signature: _____		

**Part 2 - Impact Assessment. The Lead Agency is responsible for the completion of Part 2.** Answer all of the following questions in Part 2 using the information contained in Part 1 and other materials submitted by the project sponsor or otherwise available to the reviewer. When answering the questions the reviewer should be guided by the concept "Have my responses been reasonable considering the scale and context of the proposed action?"

	No, or small impact may occur	Moderate to large impact may occur
1. Will the proposed action create a material conflict with an adopted land use plan or zoning regulations?	<input type="checkbox"/>	<input type="checkbox"/>
2. Will the proposed action result in a change in the use or intensity of use of land?	<input type="checkbox"/>	<input type="checkbox"/>
3. Will the proposed action impair the character or quality of the existing community?	<input type="checkbox"/>	<input type="checkbox"/>
4. Will the proposed action have an impact on the environmental characteristics that caused the establishment of a Critical Environmental Area (CEA)?	<input type="checkbox"/>	<input type="checkbox"/>
5. Will the proposed action result in an adverse change in the existing level of traffic or affect existing infrastructure for mass transit, biking or walkway?	<input type="checkbox"/>	<input type="checkbox"/>
6. Will the proposed action cause an increase in the use of energy and it fails to incorporate reasonably available energy conservation or renewable energy opportunities?	<input type="checkbox"/>	<input type="checkbox"/>
7. Will the proposed action impact existing:	<input type="checkbox"/>	<input type="checkbox"/>
a. public / private water supplies?	<input type="checkbox"/>	<input type="checkbox"/>
b. public / private wastewater treatment utilities?	<input type="checkbox"/>	<input type="checkbox"/>
8. Will the proposed action impair the character or quality of important historic, archaeological, architectural or aesthetic resources?	<input type="checkbox"/>	<input type="checkbox"/>
9. Will the proposed action result in an adverse change to natural resources (e.g., wetlands, waterbodies, groundwater, air quality, flora and fauna)?	<input type="checkbox"/>	<input type="checkbox"/>

	No, or small impact may occur	Moderate to large impact may occur
10. Will the proposed action result in an increase in the potential for erosion, flooding or drainage problems?	<input type="checkbox"/>	<input type="checkbox"/>
11. Will the proposed action create a hazard to environmental resources or human health?	<input type="checkbox"/>	<input type="checkbox"/>

**Part 3 - Determination of significance. The Lead Agency is responsible for the completion of Part 3.** For every question in Part 2 that was answered “moderate to large impact may occur”, or if there is a need to explain why a particular element of the proposed action may or will not result in a significant adverse environmental impact, please complete Part 3. Part 3 should, in sufficient detail, identify the impact, including any measures or design elements that have been included by the project sponsor to avoid or reduce impacts. Part 3 should also explain how the lead agency determined that the impact may or will not be significant. Each potential impact should be assessed considering its setting, probability of occurring, duration, irreversibility, geographic scope and magnitude. Also consider the potential for short-term, long-term and cumulative impacts.

<input type="checkbox"/>	Check this box if you have determined, based on the information and analysis above, and any supporting documentation, that the proposed action may result in one or more potentially large or significant adverse impacts and an environmental impact statement is required.
<input type="checkbox"/>	Check this box if you have determined, based on the information and analysis above, and any supporting documentation, that the proposed action will not result in any significant adverse environmental impacts.
_____	_____
Name of Lead Agency	Date
_____	_____
Print or Type Name of Responsible Officer in Lead Agency	Title of Responsible Officer
_____	_____
Signature of Responsible Officer in Lead Agency	Signature of Preparer (if different from Responsible Officer)

**PRINT**