



A.J. BAREA-PLS

Professional Land Surveyor

62 Main Street
P.O. Box 224

Brockport, NY 14420
(585) 637-6180



INSTRUMENT SURVEY

- VILLAGE OF BROCKPORT -

Parcel at TOWN OF SWEDEN, COUNTY OF MONROE, STATE OF NEW YORK

Subdivision SECTION 8, TOWNSHIP 3 Street SOUTH MAIN STREET Lot No. 13
TRIANGULAR TRACT

CROSSROADS ABSTRACT CORP.
SEARCH NO. 102981
DATED 09/10/04
S.B.L. 68.20-3-35

SOUTH MAIN ST. - N.Y.S. ROUTE 19 -

(66' R.O.W.)

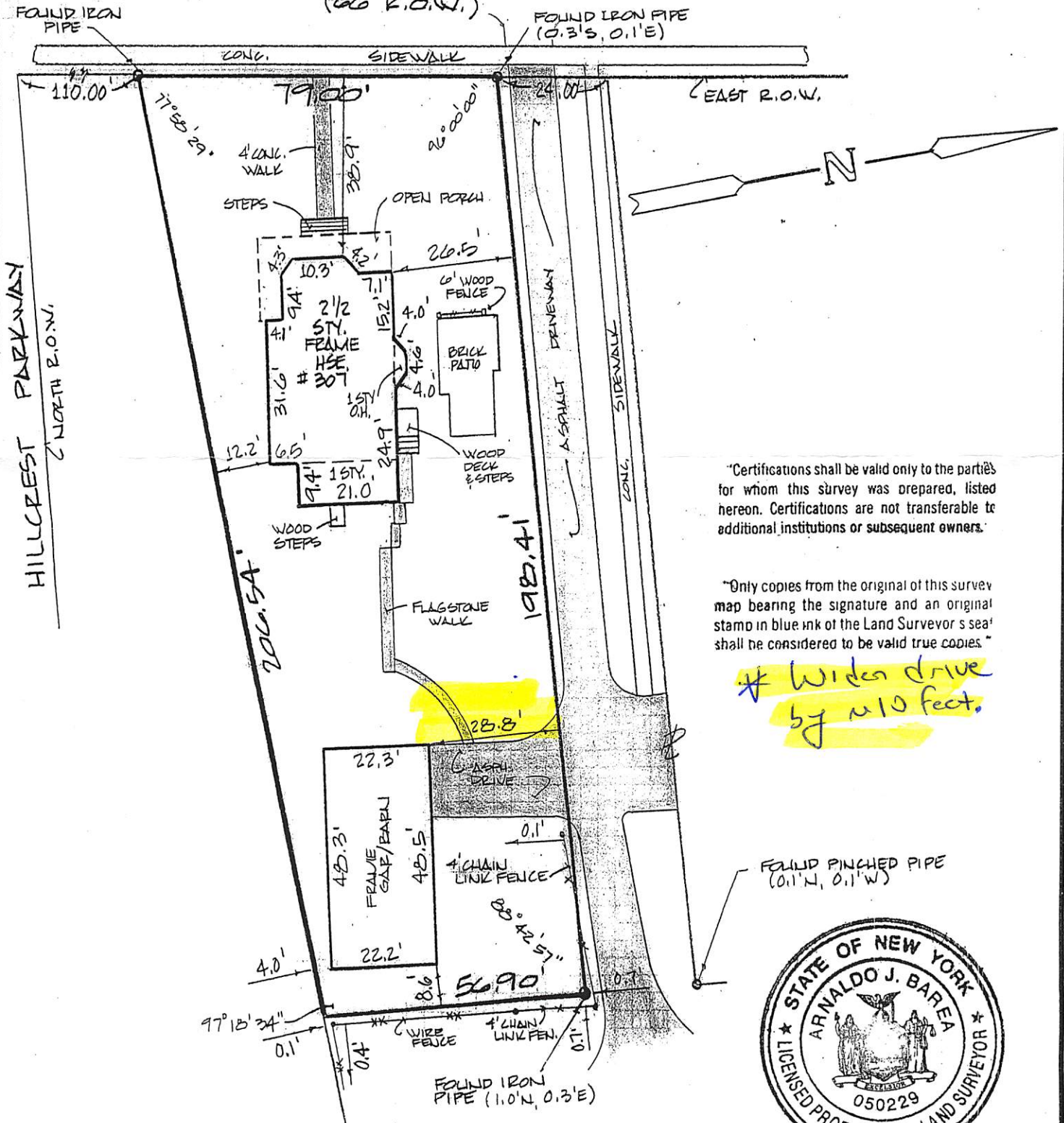

"Certifications shall be valid only to the parties for whom this survey was prepared, listed hereon. Certifications are not transferable to additional institutions or subsequent owners."

"Only copies from the original of this survey map bearing the signature and an original stamp in blue ink of the Land Surveyor's seal shall be considered to be valid true copies."

Widen drive by 110 feet.

FOUND PINCHED PIPE (0.1'N, 0.1'E)



SCALE 1" = 30 FEET

"Unauthorized alteration or addition to a survey map bearing a licensed land surveyor's seal is a violation of section 7209, sub-division 2, of the New York State Education Law." This map was made from notes of an Instrument Survey.

Dated NOVEMBER 3, 2004

REDATE: CERTIFICATION CHANGE, NOV. 22, 2004

Certified to the following:

1. FIRST NIAGARA BANK, ITS SUCCESSORS &/OR ASSIGNS
2. HARPER, SECREST & EMERY
3. MONROE TITLE INSURANCE CORPORATION
4. KENNEDY AND SCHUM
5. ADAM J. RICH AND MARY E. RICH

Signed

[Signature]
A.J. BAREA, NYSPLS No. 050229